

Williams County Junior Fair - Department 500 - Beef

Show
Superintendent
Alex Baker
419-519-2499

Monday - Sept. 12th
2:30 PM
Show Pavilion

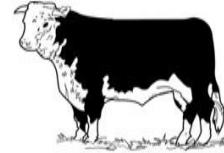

Premiums

Market Classes: A - \$4.00, B - \$3.00, C - \$2.00

Breeding Classes: A - \$10.00, B - \$8.00, C - \$6.00

Showmanship: A - \$3.00; B - \$2.00; C - \$1.00

Dept. #500-Junior Fair Beef Exhibitor

Rules & Regulations

Please also read complete Junior Fair Rules & Department Rules.

1. All animals must be halter broken to lead and double tied with neck strap and halter.
2. Show halters, show sticks, combs and brushes are required.
3. Exhibitors are limited to 2 entries per class.
4. Male market animals must be castrated and healed by official tagging date for that animal. According to the Ohio Code of Ethics, it is unacceptable to castrate cattle over 8 months of age.

Market Classes

(Includes beef and dairy steer and feeder classes)

1. 4-H members must be enrolled in 117M to exhibit a market steer (beef or dairy); 117BF to exhibit a beef feeder; 117DF to exhibit a dairy beef feeder. FFA members must be enrolled in their FFA beef project.
2. All Market Steers/heifers must be in the care of the member by January 1st and ear tagged by the Senior Fair Board on specified dates before January 15th of current year. Dairy beef feeder calves and beef feeder calves must be in possession by June 1st of current year and tagged by the specified date.
3. Families can tag up to 5 market animals per project-per youth. The animals will be tagged under all youth's names that are active 4-H/FFA members. Animals may still be tagged under individuals as well. Exhibitors planning to exhibit a market beef steer at the Ohio State Fair must register the animal under an individual name. This individual will retain possession of the market beef steer throughout all exhibits for the current year.
4. All feeder calves are required to be wormed and vaccinated for BVD, IBR, PI3, BRSV, PH (Pasteurella Hemolytica), by August 15th. Certificate of vaccination must be turned in along with DUNF upon weigh-in at the fair.
5. Animals may be purebred or crossbred. Dairy market projects must be comprised of 100 percent dairy breeds. Any Dairy—Beef crossbreds will show in the Beef classes
6. Steers must be a minimum of 950 pounds to be sold in the Junior Fair Sale.
7. Feeder calves must weigh between 300 to 650 pounds to be eligible for the Junior Fair Sale.
8. Animals over or under the required weight will be shown in a separate class and can still participate in Showmanship. All animals go through the scales once. No re-weighs.
9. Following weigh-in at the fair, market animals will be divided into uniform weight classes.
10. Beef Heifer Feeder Calves or market dairy/beef heifer cannot be exhibited in breeding classes.

Breeding Classes

1. 4-H members must be enrolled in 117B Beef Breeding to exhibit in the breeding classes. FFA members must be enrolled in their FFA beef project.
2. All breeding animals will be shown by age. Refer to the following dates to determine age of animal.

DEPARTMENT 500 - BEEF (cont.)**Beef Age Classification**

- A Spring Calf must have been calved on or after March 1st of current year.
- A Junior Calf must have been calved between Jan. 1st and Feb. 28th of current year.
- A Winter Calf must have been calved between Nov. 1st and Dec. 31st, last year.
- A Senior Calf must have been calved between Sept. 1st and Oct. 31st, last year.
- A Late Summer Calf must have been calved between July 1st and Aug. 31st, last year.
- An Early Summer Calf must have been calved between May 1st and June 30th, last year.
- A Spring Yearling must have been calved between March 1st and April 30th last year.
- A Junior Yearling must have been calved between Jan. 1st and Feb. 28th, last year.
- A Senior Yearling must have been calved between Sept. 1st and Dec. 31st, 2 years ago.
- A Two Year Old must have been calved between Jan. 1st and Aug. 31st, two years ago.
- An Aged Cow, born prior to Jan. 1st, two years ago, with calf born within past 12 months.

Department- 500/ Section- BC/ Classes

- 501. Senior Showmanship (age 15-18)
- 502. Intermediate Showmanship (age 12-14)
- 503. Junior Showmanship (age 8-11)
- 504. First Year Showmanship (age 8-18)
- 505. Showman of Showmen
- 506. Pee Wee Showmanship

Breeding Classes

- 507. Spring Calf
- 508. Junior Calf
- 509. Winter Calf
- 510. Senior Calf
- 511. Late Summer Calf
- 512. Early Summer Calf
- 513. Spring Yearling
- 514. Junior Yearling
- 515. Senior Yearling
- 516. 2 Yrs. Old
- 517. Aged Cow

Market Classes

- 518. Dairy Feeders
- 519. Beef Feeders
- 520. Market Dairy
- 521. Market Beef

